

Viola

ADOLF FREDRIK

LINDBLAD

1801-1878

---

Stråkkvartett i h-moll

*String Quartet in B minor*

Källkritisk utgåva av/Critical edition by Cristian Marina

Viola

# Stråkkvartett nr 4 h-moll

I.

Adolf Fredrik Lindblad

(1801-1878)

Allegro ma non troppo

5

10

15

21

25 **A**

30

34

39

42 **B**

*p* *cresc.* *f* *p* *cresc.* *f* *p* *p* *f* *p* *cresc.* *f* *dim.* *p* *f* *pp* *pp* *pp* *f* *f* *ff*

45

50

54

59 [C]

64

69

72

76

81 [D]

84

86

88

92

94

96 **E**

101

105

111

114 **F**

118

121

126

131 **G**

136

141

*p* *f* *p* *cresc.*

145

*f* *p*

149

*f* *sf* *dim. p*

154

*cresc.* *pp*

158

*pp* *pp* H

162

*f* *f*

165

*ff*

168

*p* *pp*

172

*cresc.* *f* *p*

176

I

181

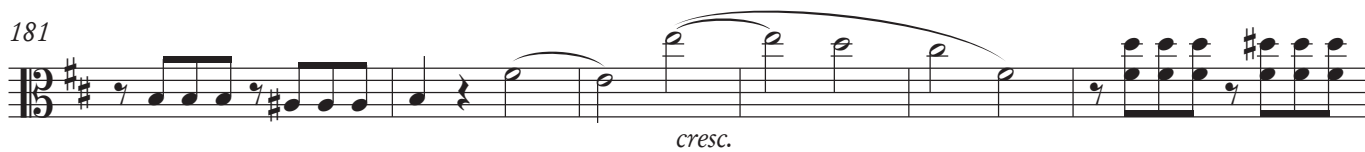

187

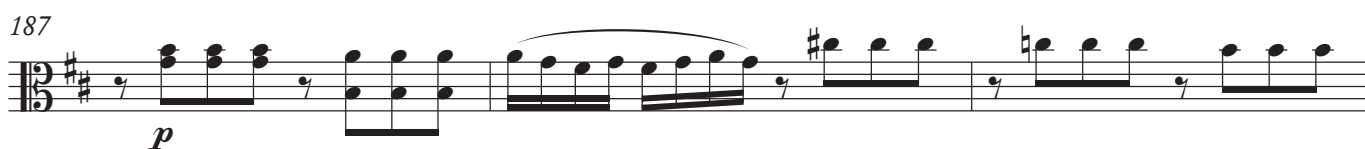

190

194

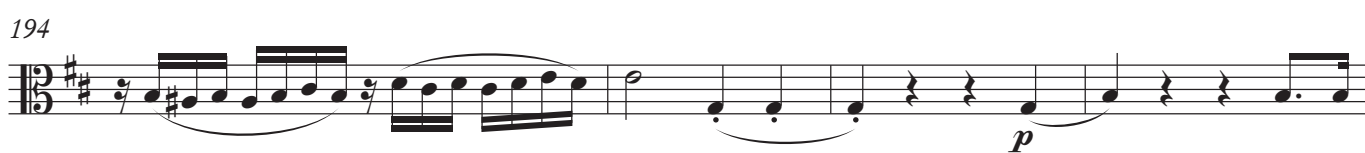

198

203

207

II.

Allegretto grazioso

*p* *cresc.*

5 *p* *cresc.*

9 **A** *cresc.*

13 *f* *dim.* *dim.*

17 **B** *p e dolce* *cresc.* *f*

23 *p* *cresc.* *p*

28 *p*

32

36 *cresc.* *f* *p* **C**

40 *p*

45 *f* *p* 2

51

**D**

*cresc.* *f* *pp* *< > pp*

56

*< p >* *cresc.* *f* *dim.*

63

*p* *p* *f* *p*

68

*p* *p* *cresc.* *p*

74

pizz. **E** arco

*mf* *p*

78

*f* *dim.* *cresc.*

83

*p* *cresc.* *f* *p* *f* *p*

88

**F**

*cresc.* *p*

92

*p* *cresc.* *p*

96

*mf* *p* *mf* *p*

103

*cresc.* *p*

108

*cresc.* *p*

113

*pp*

118

118 *cresc.* *f*

123

123 *dim.* *p* *cresc.*

128

128 *p* *cresc.* *dim.*

132

132 *p* *cresc.*

136

136 *f* *dim.* *mf* *dim.* *p*

141

141 *f*

146

146 *p* *cresc.* *mf* *p*

151

151

156

156

160

160 *p*

163

163 *f* *p*

168

168 *p*

172

172 *f* *p* 2

178 *cresc.* *f* *pp*

181 *pp* *p* *cresc.*

188 *f* *dim.* *p*

192 *p*

197 *p* *cresc.* *pizz.* *p*

MENUETTO  
Allegro

III.

*p* *p* *cresc.*

9 *sf* *f* *p* *cresc. f* *dim.*

17 **A** *p* *p* *f*

26 **B** *pp* *più cresc.*

33

41 **C** *f* *p*

49 *f* *p* *f* *p*

58

65

73

80

87

96

104

112

TRIO

120 **F** Più lento

128

136 **G** a tempo

144

150

*cresc.* *f* *sf* *sf*

*f* *dim.* *p* *cresc.*

*p*

**D**

*p*

*p* *cresc.* *sf* *f* *p*

*cresc.* *f* 1. 2.

**E**

*p* *p* *cresc.* *f* *dim.*

*p* *cresc.* *f*

**F**

*p*

*mf* *ritard.*

**G** *a tempo*

*cresc.* *mf* *p* *p*

*mf* *p* *cresc.* *pp*

*cresc.* *f* *dim.*

156

164

172

*Allegro molto* IV.

5

9

13

18

25

30

*p* *cresc.*

37

*f* *p* *p* **B**

43

*cresc.* *f* *p*

50

*p*

56

*cresc.* *f* *sf* *sf* *f* 3 3 3 3

62

*p* *f* 3 3 3 3 *p* *pp* **C**

66

*cresc.* *f*

70

*f* 3 3 *dim.*

75

*p* *f* **D**

82

82 *f* *p* *mf* *pp*

89 *cresc. sf* *mf* *pp*

94 *cresc. sf* *mf* *p*

100 *cresc. fp* *cresc. fp* *cresc. p*

107 *p e dolce* *p*

115 *cresc. f* *p* *cresc. f* *dim.*

123 *p* *cresc. f* *dim. p*

130 *p* *cresc. f* *dim. p*

137 *p* *pp*

142 *p* *cresc. p*

148 *molto cresc.* *dim.* *p*

153 *molto cresc.* *dim.* *p*

158 *p*

163 *molto cresc.* *p*

172 H

*cresc.* *f* *p*

179 *cresc.* *f* *dim.*

187 *p* *cresc.*

193 *sf* *sf* *f* *p*

199 *f* *p* *f* *p*

204 *f* *p*

209 *f* *p* *f* *p* *f* *p*

215 *f* *p* I

220 *molto cresc.*

225 *f* *f*

231 *poco decresc.*

237 *p* *sempre dim. e calando*

242 *f* *ff*